

DECLARATION OF EASEMENTS,
RESTRICTIONS AND PRIVILEGES

SWANSON-DEAN PROFIT SHARING TRUST, a QUALIFIED PROFIT SHARING
TRUST, being the owner in fee of the following described
real property situated in the city of Mercer Island, King County,
Washington:

Tract 10, Sunnybank, according to plat thereof recorded
in Volume 29 of Plats, Page 31, records of King County,
EXCEPT the northwesterly 10 feet in width of the south-
westerly 300 feet, as measured along the northwesterly
line thereof, TOGETHER with the Shorelands of the 2nd
class adjoining and lying between the northeasterly pro-
jection of the sidelines of said Tract (hereinafter
"Property");

does hereby subject the Property to the following easements and
restrictions and does hereby grant the following privileges on
behalf of itself, its grantees, assigns, heirs, successors and
transferees:

1. Incorporation by Reference. Attached hereto as Exhibit
"A" are various legal descriptions, each of which refers to the
Property. Exhibit "A" and the descriptions contained thereon are
incorporated herein by this reference.
2. Waterfront Parcel. That portion of the Property as is
denominated the "waterfront parcel" on the attached Exhibit "A"
shall hereafter be referred to as the "waterfront parcel."
3. Upland Parcel. That portion of the Property as is denomi-
nated the "upland parcel" on the attached Exhibit "A" shall here-
after be referred to as the "upland parcel."

-1-

1% EXCISE TAX NOT REQUIRED

By [Signature] Deputy

[Signature]
ms

8107070095

Rec. # 6472-6

8107070095

4. Waterfront Easements. The following easements over, across, and upon the upland parcel are hereafter reserved for the owners of the waterfront parcel, their grantees, assigns, heirs, successors and transferees:

a. A non-exclusive easement for vehicular, pedestrian and other ingress and egress by the owners of the waterfront parcel, their guests and invitees, over a strip of land lying six (6) feet on each side of a line denominated the "driveway centerline" on the attached Exhibit "A". In the event that the owners of either the waterfront parcel or the upland parcel determine that the portion of the existing driveway within the upland parcel shall need maintenance, upkeep or repair, either owner shall have the option to cause such maintenance, upkeep or repair to be performed on the following terms and conditions: one owner shall give written notice to the other of the conditions requiring correction and setting forth the estimated cost of correction. If, within thirty (30) days of such notice the two owners have not agreed to commence and complete the correction specified in the notice on mutually agreeable terms, then the owner first giving such notice shall be entitled to cause such conditions to be corrected and one-half of all reasonable costs incurred therefor shall immediately be due to the owner first giving the correction notice. Such costs, if not properly paid, shall constitute a lien upon the parcel owned by the owner from whom payment is hereunder due, which lien may be perfected and foreclosed by the owner to whom payment is due in the same manner as mechanics and materialmans liens may now, or as they

Sm. Oe
ms

may be hereafter, perfected and foreclosed except no prior notice of intent to claim such a lien shall be required hereunder.

b. An easement for water, sewer, phone, gas, electricity, and all other utility services over, across, upon and beneath a strip of land five (5) feet in width running parallel to the northerly boundary of the upland parcel and lying immediately to the south of the northerly boundary.

c. An easement for water, sewer, phone, gas, electricity and all other utility services over, across, upon and beneath a strip of land five (5) feet in width running parallel to the southerly boundary of the upland parcel and lying immediately to the north of the southerly boundary.

d. The owner of the ^{UPLAND} ~~waterfront~~ parcel shall have exclusive control over the landscaping of the easements described under subparagraphs 4 (a), (b) and (c) provided that no owner of the upland parcel shall erect, construct, plant or maintain any fence, rockery, shrubbery or similar device for the purpose of denying access to or physically enclosing any such easement herein reserved without first obtaining the written consent of the owner of the waterfront parcel.

5. Upland Easements and Restrictions. The following easements over, across and upon the waterfront parcel are hereafter reserved for the owners of the upland parcel, their grantees, assigns, heirs, successors and transferees:

a. An easement for the existing side sewer system and necessary access for its repair, maintenance, and replacement over, across, upon and beneath a strip of land lying five (5) feet on

Sm. J. M. S.

8107070095

8107070095

each side of a line denominated the "side sewer centerline" on the attached Exhibit "A".

b. A non-exclusive easement for pedestrian ingress and egress by the owners of the upland parcel, their invitees and guests, over, across and upon the northerly six (6) feet of the waterfront parcel and over, upon and across a strip of land lying three (3) feet on each side of a line denominated the "diagonal pedestrian access centerline" on the attached Exhibit "A". "Pedestrian ingress and egress" as herein used shall include ingress and egress for a non-motorized cart or other device necessary for transportation of a waterfront craft to and from Lake Washington.

c. A non-exclusive easement for customary waterfront uses by the owners of the upland parcel, their guests and invitees, over, upon and across the following portion of the waterfront parcel:

Beginning at the northwestern corner of the existing dock, thence westerly a distance of six (6) feet along a line running parallel to the northerly boundary of the waterfront parcel, thence northerly to the northerly boundary of the waterfront parcel along a line perpendicular to the said northerly boundary, thence easterly along the northerly boundary of the waterfront parcel to the ordinary high water line of Lake Washington, then southerly along the ordinary high water line of Lake Washington to the northwestern corner of the existing dock, the point of beginning; together with the shorelands of the second class adjacent thereto.

"Customary waterfront uses" shall include swimming, boating, and the right to install and moor one (1) recreational waterfront craft not to exceed thirty (30) feet in length by buoy or similar anchorage device independent of a dock or pier.

Em. J. J. J.

8107070095

d. The owner of the waterfront parcel shall have exclusive control over the landscaping of the easements described under subparagraphs 5(a), (b) and (c) provided that no owner of the waterfront parcel shall erect, construct, plant or maintain any fence, rockery, shrubbery or similar device for the purpose of denying access to or physically enclosing any such easement herein reserved without first obtaining the written consent of the owner of the upland parcel.

e. The easements described in subparagraphs 5(a), (b) and (c) shall be perpetual and appurtenant to the upland parcel, and shall be neither assignable nor transferable other than in connection with a sale and conveyance or other transfer of ownership of the portion of the upland parcel upon which the existing residence is located. No owner of the upland parcel shall have any right to in any way grant or extend any right, benefit or interest in, on or to the easements described in subparagraphs 5(a), (b) or (c) to any person or party other than the owner or occupant of the portion upon which the existing residence is located by license, agreement or any other device or means whatsoever.

6. Upland Benefits. The following rights and privileges shall, on the following terms and conditions, also inure to the benefit of the owners of the upland parcel, their grantees, assigns, heirs, successors and transferees:

a. Existing Boathouse. The owners of the upland parcel shall have the exclusive right to use the boathouse facility now located on the waterfront parcel ~~(for so long as owners of the~~

Handwritten signature
mbs

Handwritten initials
Jul
mbs

8107070095

Mrs. Gu
Ed.
~~waterfront parcel elect. to retain such boathouse~~; provided this right shall be contingent upon the owners of the upland parcel sharing equally with the owners of the waterfront parcel in all costs and expenses of necessary and reasonable maintenance, upkeep and repair of the existing boathouse, as below provided. During the year 1981, the existing dock and boathouse will be repaired in accordance with design of the waterfront owner's architect at a cost estimated to be \$30,000. The owners of the upland parcel and the waterfront parcel will share equally in the cost thereof; provided that the upland owners share of such cost shall not exceed \$17,500 (1/2 of \$35,000) without the upland owner's consent.

b. Existing Dock. The owners of the upland parcel, their invitees and guests, shall have a non-exclusive right to use the existing dock now located on the waterfront parcel for swimming, other water-related uses, and for ingress and egress to the existing boathouse facility; provided this right shall be contingent upon the owners of the upland parcel sharing equally with the owners of the waterfront parcel, in all costs and expenses of necessary and reasonable maintenance, upkeep and repair of the existing dock. In the event that the owner of the waterfront parcel or the upland parcel determines that the existing dock shall need such maintenance, upkeep or repair, such owner shall have the option to cause such maintenance, upkeep or repair to be performed on the following terms and conditions: the owner of the parcel requiring repair shall give written notice to the owner of the other parcel

Ed. Gu
Mrs.

8107070095

of the conditions requiring correction and setting forth the estimated cost of the correction. If within thirty days of such notice, the two owners have not agreed to commence and complete the construction specified in the notice on mutually agreeable terms, then the owner of the ~~waterfront~~ parcel shall be entitled to cause said conditions to be corrected and one-half of all reasonable costs incurred therefor shall immediately be due to the owner of the parcel making such repairs from the owner of the other parcel. * Such cost, if not promptly paid, shall constitute a lien upon the other parcel, which lien may be perfected and foreclosed by the owner of the parcel making such repair in the same manner as mechanics and materialmans liens may now, or as they may hereafter, be perfected and foreclosed except that no prior notice of intent to claim such lien shall be required hereunder.

ju
ms
REQUESTING REPAIRS

c. Use Restrictions. The rights and privileges afforded the owners of the upland parcel, their invitees and guests, under subparagraphs 5(b), 6(a) and (b) shall be strictly construed and limited as follows: no such right or privilege shall be exercised in a manner which is unreasonably offensive to the then owners of the waterfront parcel or intrudes upon their privacy; and without limiting the generality of the foregoing, such rights and privileges shall not without the prior consent of the then owner of the waterfront parcel be exercised other than between the hours of 8:00 a.m. through daylight hours, nor may any owner of the upland parcel or any invitee or guest thereof construct, add, plant, destroy, remove,

ju
ms
-7-

*The owner of the upland parcel shall only be entitled to request repairs that adversely effect the safety of the dock.

ju
ms

EXHIBIT "A"

WATERFRONT PARCEL:

Lot B of Mercer Island Short Plat recorded under Recording Number 7812180972, and revised under Recording Number 7911309020 being a subdivision of:

Tract 10, Sunnybank, according to the plat thereof recorded in Volume 29 of Plats, Page 31, in King County, Washington; EXCEPT the northeasterly 10 feet in width of the southwesterly 300 feet, as measured along the northwesterly line thereof,

TOGETHER WITH the shorelands of the second class adjoining and lying between the northeasterly projection of the sidelines of said Tract.

UPLAND PARCEL:

Lot A of Mercer Island Short Plat recorded under Recording Number 7812180972, and revised under Recording Number 7911309020 being a subdivision of:

Tract 10, Sunnybank, according to the plat thereof recorded in Volume 29 of Plats, Page 31, in King County, Washington, EXCEPT the northeasterly 10 feet in width of the southwesterly 300 feet, as measured along the northwesterly line thereof,

TOGETHER WITH the shorelands of the second class adjoining and lying between the northeasterly projection of the sidelines of said Tract.

8107070095

Handwritten signature and initials

BOUNDARY LINE REVISION BETWEEN LOT A & B,
SHORT PLAT OF PORTION OF TRACT 10, SUNNYBANK
AS RECORDED UNDER KING Co. RECORDING No. 7812180972

8107070095 Exhibit "A"

Call
7/15

6472-6

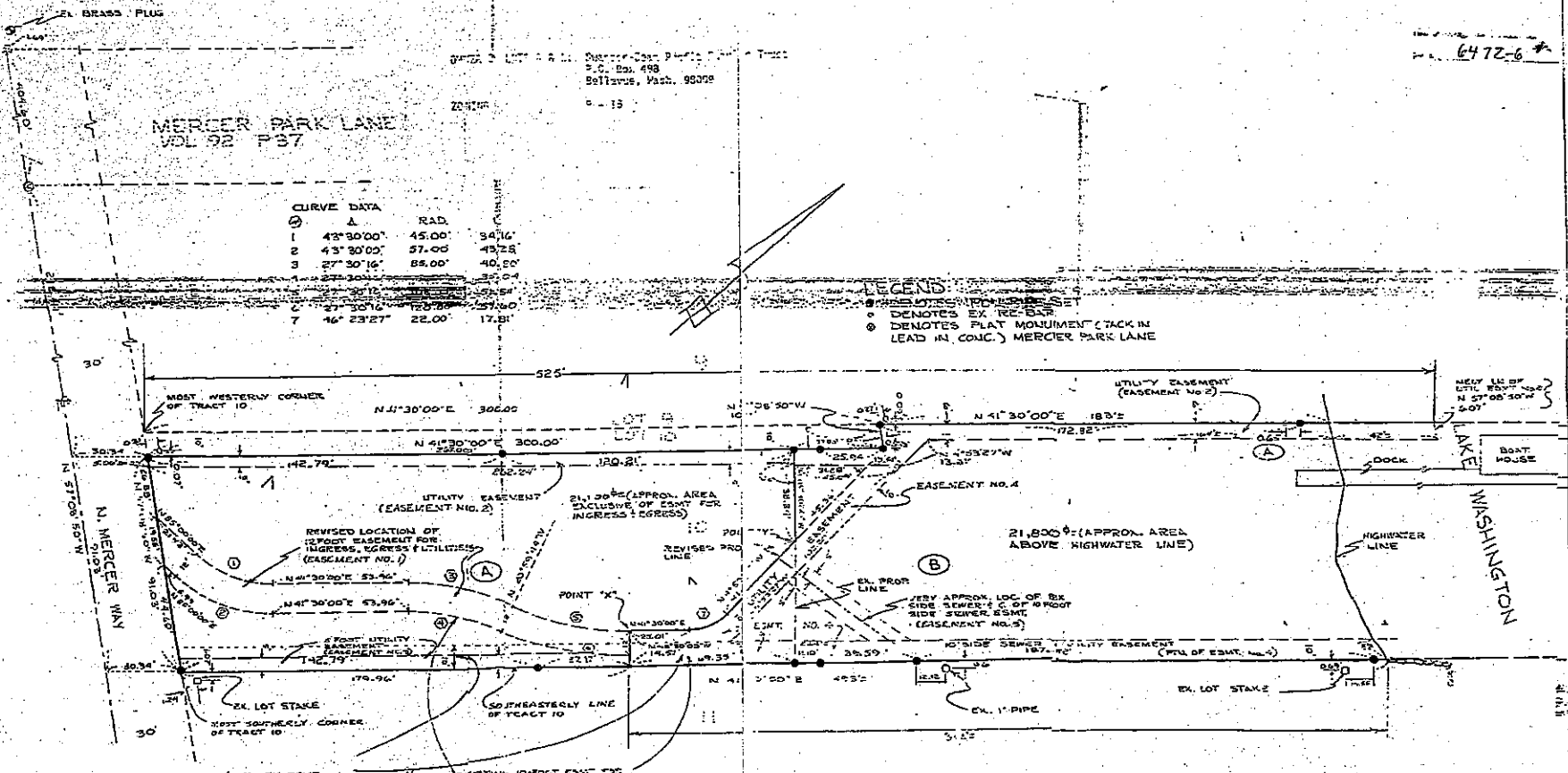

CURVE DATA

STATION	Δ	RAD.	CHORD
1	43°30'00"	45.00'	34.16'
2	43°30'00"	57.00'	43.28'
3	27°30'16"	85.00'	40.50'
4	27°30'16"	100.00'	47.50'
5	41°30'16"	120.00'	57.50'
6	41°30'16"	150.00'	71.50'
7	46°23'27"	22.00'	17.81'

LEGEND:
 ○ DENOTES EX. RE. B.M.
 ⊙ DENOTES PLAT MONUMENT (TACK IN LEAD IN CONC.) MERCER PARK LANE

10 FOOT DRIVE & UTILITY ESMT. AS SHOWN ON SHORT PLAT RECORDED UNDER RECORDING No. 7812180972 TO BE REPLACED WITH REVISED LOCATION OF 12 FOOT ESMT FOR ACCESS TO SEWER UTILITIES AND BY UTILITY EASEMENTS AS SHOWN HEREON.

EXISTING 10 FOOT ESMT FOR SEWER AND ELECTRICAL TRANSMISSION AND TELEPHONE SYSTEM CENTERED ON EXISTING UNDERGROUND TOWER PILE LOCATED SOUTHERLY OF DRIVEWAY (RECORDING No. 7905290792)

LEGAL DESCRIPTION:

Tract 10, Sunnybank, according to plat thereof recorded in Volume 29 of plats, page 11, records of King County, showing the north-westerly 12 feet in width of lot 10, and the 10 foot wide driveway measured along the north-westerly line thereof, TOGETHER with the Shorelands of the 2nd class adjustment and 1/2 inch between the north-easterly projection of the sidelines of said Tract.

REVISED LOT A & B
 ADDED POWER ESMT #
 REVISED ESMT No 5
 REVISED RD. ESMT
 PROPD. REVING TO SHORT PLAT

11-5-74
 10-1-76
 9-5-76
 7-13-79
 4-1-79

SURVEY OF SUBDIVISION OF TRACT 10, SUNNYBANK (VOL. 29 OF PLATS, PAGE 31 RECORDS OF KING COUNTY), SAID SUBDIVISION HAVING BEEN RECORDED UNDER KING COUNTY RECORDERS No. 7812180972 LOCATED IN GOVT LOTS 2 & 3 (SW 1/4, NW 1/4 & SE 1/4, NW 1/4) SEC. 7, T24 N, R 4 E, W.M.

RECORDING CERTIFICATE

Filed for record this _____ day of _____ 19____

at _____ M. in book _____ of _____ at page _____

at the request of _____

MANAGER OF RECORDS AND ELECT.

SURVEYOR'S CERTIFICATE

This map correctly represents a survey made by me or under my direction in conformance with the requirements of the Survey Recording Act at the request of SWANSON AND DEAN

in JANUARY 1979

 Surveyor

Certificate No. 16534

JONES, BASSI & ASSOCIATES
 REGISTERED ENGINEERS & SURVEYORS
 7824 S.E. 32nd - AD 8-8282 - MERCER ISLAND, WASHINGTON 98040

SCALE	DATE
1"=30'	4-23-79
P.S. NO.	JOB NO.
491 PG. 1	3236

THIS SPACE RESERVED FOR RECORDER'S USE

REVENUE STAMPS

Filed for Record at Request of

AFTER RECORDING MAIL TO:

GREAT WESTERN UNION FEDERAL SAVINGS AND LOAN ASSOCIATION 1501 4TH AVENUE SEATTLE, WASHINGTON 98101

LOAN #502 52102533

8107070095

Statutory Warranty Deed (CORPORATE)

THE GRANTOR SWANSON DEAN PROFIT SHARING TRUST

for and in consideration of TEN DOLLARS AND OTHER VALUABLE CONSIDERATION

in hand paid, conveys and warrants to MERRILL H GERSTEL, IDA Y GERSTEL, A MARITAL COMMUNITY

the following described real estate, situated in the County of KING State of Washington:

LOT 4 OF MERCER ISLAND SHORT PLAT RECORDED UNDER RECORDING NUMBER 7812180972, AND REVISED UNDER RECORDING NUMBER 7911309020 BEING A SUBDIVISION OF TRACT 10, SUNNYBANK, ACCORDING TO THE PLAT THEREOF RECORDED IN VOLUME 27 OF PLATS, PAGE 31, IN KING COUNTY, WASHINGTON, EXCEPT THE NORTH-EASTERNLY 10 FEET 20 INCH WIDTH OF THE SOUTH-EASTERNLY 300 FEET 10 INCH BOUNDARY ALONG THE NORTH BOUNDARY AND THEREOF TOGETHER WITH THE SHORTENED OF THE SECOND CLASS ADJOINING AND LYING N 70 FT N THE NORTH-EASTERNLY PROJECTION OF THE BOUNDARY OF SAID TRACT

RECORDER'S NOTES: PORTIONS OF THIS DOCUMENT POOR QUALITY FOR FILMING

EXCEPT TO ALL EASEMENTS, ALIENATIONS, RESERVATIONS AND AGREEMENTS OF RECORD

Dated this 4th day of DECEMBER, 1979

SWANSON DEAN PROFIT SHARING TRUST (SEAL)

(SEAL)

(SEAL)

STATE OF WASHINGTON,) County of) SS.

On before me, the undersigned, a Notary Public in and for the State of Washington, duly commissioned and sworn, personally appeared and

President and Secretary respectively, of to me known to be the and acknowledged the said instrument to be the free and voluntary act and deed of said corporation, for the uses and purposes therein mentioned, and on oath stated that authorized to execute the said instrument and that the seal affixed is the corporate seal of said corporation. Witness my hand and official seal hereto affixed the day and year first above written.

Notary Public in and for the State of Washington, residing at